

D.C. Copper,
0.08 North
0.11 East

Survey Line

Cross Cut

Cross Cut

Alley & Property Line

Cross Cut
Behind
Tel. Pole

Mag
Nail

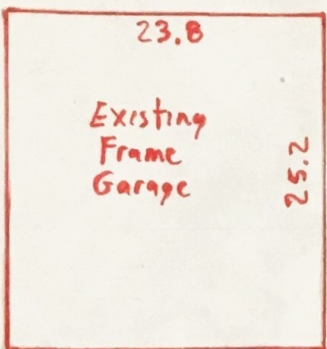

NOTE:
Property line information
taken from records of the
D.C. Surveyor's Office.

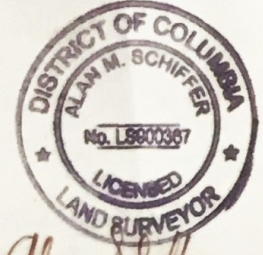

Alan Schiffer

7

57

68

Lot & Property Line

Lot & Property Line

150.0

150.0

4.09

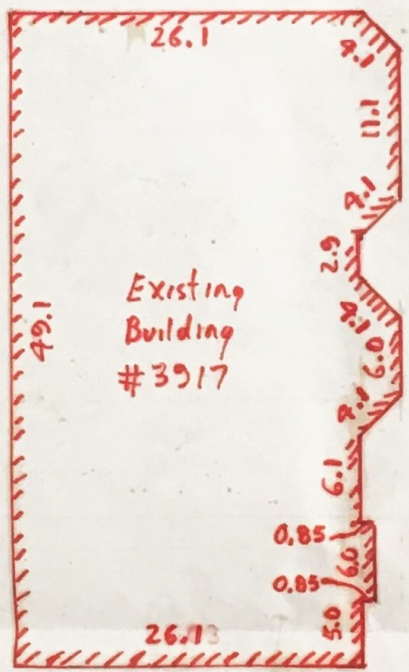

26.91

Existing
Building
#3917

3.93

30.0

Building

Restriction

Line

15'

15'

Rebar

Rebar

259.98 To West Line
of 39th Street

60.0

Street & Property Line

200

20.0

Survey Line

Cross Cut

Cross Cut

MILITARY ROAD, N.W.

MARK PROPERTY LINES
 SQUARE 1750, LOT 57
 3917 MILITARY ROAD, N.W.
 WASHINGTON, D.C.
 SCALE: 1" = 10'
 DATUM EAST INC.
 STERLING, VIRGINIA

Board of Zoning Adjustment
 District of Columbia
 CASE NO. 20120
 EXHIBIT NO. 7